



**PANCREATIC
CANCER'S
GOOD AT
SPOILING
THINGS,**

**BUT NOT
THIS PARTY.**

**SUE'S
SUMMER
SOIRÉE**

Supporting





Susan Elizabeth Jenkins
9.11.54 - 14.6.18

BRILLIANT WIFE, SISTER & FRIEND TO MANY, ONE IN A MILLION MUM & ADORED GRANDMA



Thank you for coming to
Sue's Summer Soirée. We look
forward to a fantastic evening.

If you take any good snaps, please
share them on our social pages.
Follow us and share using

SUESSUMMERSOIREE

Here's a great photo of Sue at Hill Top, back in 2010

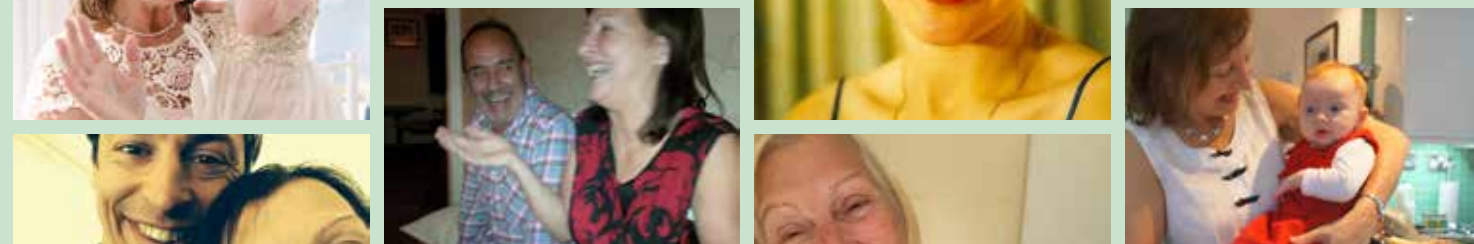
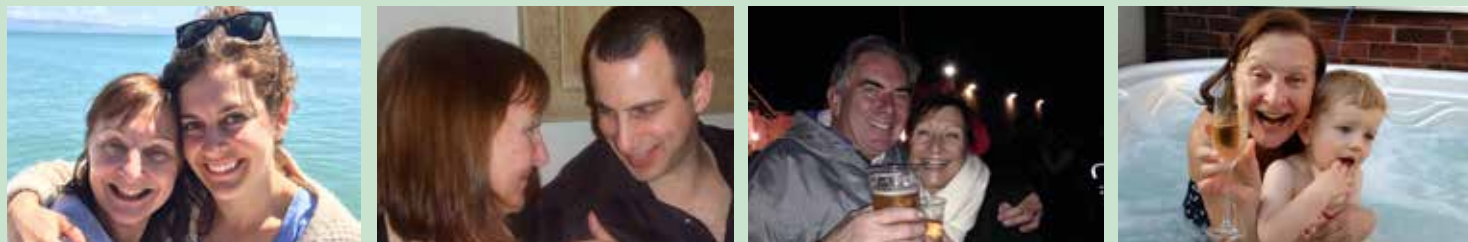

THE REASON WE'RE ALL HERE TONIGHT

The Pancreatic Cancer Research Fund is a small UK charity dedicated exclusively to funding research into improving the diagnosis and treatment of pancreatic cancer. Founded in 2004 by Maggie Blanks following the death of her husband Alan a year earlier, the charity's main objectives are>



- To raise funds for research into early detection, new treatments and ultimately a cure for pancreatic cancer
- To encourage more of the research community to get involved in pancreatic cancer research
- To promote the need for more research funding by the major cancer research funding organisations

To date, PCRF has supported 52 research projects with grants totalling £8.1 million - all through fundraising and donations.

Pancreatic cancer is the **5th most common** form of cancer death, with around **9,500** people diagnosed in the UK every year. It has the **lowest survival rate** of all cancers – just 3% of those diagnosed survive for five years. It is also the only cancer that has seen no improvement in this figure over the last 40 years. Breast cancer for example, which has received huge publicity, funding and research since the 1970s, has seen its 5 year survival rate increase from 46% to 80%.

For various reasons but mainly researchability, despite its low chances of survival, pancreatic cancer has attracted little research funding in comparison with many other cancers - currently less than 2% of research funding from the major funding bodies. The Pancreatic Cancer Research Fund exists to try and address these issues – to raise new funds for research, be a voice for pancreatic cancer patients and argue for a fair allocation of research funding and attention.

Please support Sue's Summer Soiree in raising well-needed funds for the PCRF tonight!

A FEW THANK YOUS

Please look through and patron the businesses in this booklet who donated tonight's raffle & auction prizes - without their generosity this evening would raise far less for PCRF.

The below businesses went above and beyond and kindly donated funds to get this evening off the ground; our Sue's Summer Soirée sponsors:

- **Cheshire Swimming Pools and Spas**
- **M Davenport Builders Ltd**
- **Stephen Husdan**
- **Andrew Husdan**

A huge thank you to everyone at Hilltop Country House, especially Martin & Clare Gardner, for generously lending us your beautiful home/this special venue, for our second charity event here. And to Sam & Charlie Gardner for all your kind help & support; you've been instrumental in making Sue's Summer Soirée happen, an event that has been only two busy months in the making! Sue & her family attended the wedding of Chris & Sally Jenkins on a scorcher of a day in June 2010, one of Hilltop's first events, and what a day it was! It is truly special for us all to gather together here again almost exactly 8 years later.

There wouldn't be a Summer Soiree tonight if there hadn't been Sue, who was a warrior in more ways than one, a truly beautiful wonderful Mum, Grandma, Wife, Sister, MIL, DIL & great friend to many - hence this evening's incredible turnout. Sue will be saying "but I didn't do anything" which, with love & respect Susan Elizabeth Jenkins previously Husdan nee Loweth, is utter rubbish - in your 63 years, "oh yes you did" xxx

But the biggest thanks is reserved for you reading this; thank you for attending and supporting Sue's Summer Soirée, thank you to those who took it upon yourselves to organise groups of friends & tables especially, without you tonight wouldn't have gone ahead, so let your hair down & have a brilliant evening!



NOW, TO
THE REALLY
IMPORTANT
PART

THE FOOD



STARTER

Smoked gradualax of Scottish salmon served with baby leaf salad dressed in honey mustard and dill sauce

.....

MAIN

Roasted chicken breast in a rich prune, green olive, caper and white wine jus served with creamy buttered mash and green beans

.....

PUDDING

Baked raspberry and brownie cheesecake with raspberry Coulis and fresh berries

Vegetarian menu

STARTER

Sun dried tomato and red pepper Pate with toasted ciabatta and rocket

.....

MAIN

Mushroom and spinach Wellington with creamy mash and white wine and thyme sauce

.....

PUDDING

Baked raspberry and brownie cheesecake with raspberry Coulis and fresh berries

PANCREATIC CANCER IS THE WORST,

BUT OUR SUPPORTERS ARE THE BEST

So many generous individuals and businesses have kindly donated towards this evening.

The amazing people listed here and in the adverts on the following pages, have all shown unbelievable support for Sue's Summer Soirée.

Sheelagh Goodwin

Charlotte Gardner

John Patterson

Matthew Jarvis

James & Hazura Isilay

Penny & Stephen Vagg

Juliet Stevenson CBE

Harry Christophers CBE

Christene Loweth
(mobile masseuse/reiki/therapist)
www.christeneloweth.com

Jack Fawley
(PT @ The Gym, Handforth)
jackfawley@outlook.com

Sarah Steel
(PT @ The Gym, Handforth)
steelhealth@icloud.com

Rainbow Balloons, Alderley Edge

David Lloyd, Cheadle

Manchester United FC

Modern Nails, Bramhall

The Botanist, Alderley Edge

Romulus, Bramhall

Ryan Jake, Bramhall

Simply Books, Bramhall

Corks Out, Alderley Edge

Waitrose, Alderley Edge

Bubble Room, Bramhall

Gusto, Alderley Edge

The Bulls Head, Mottram St Andrew

Simon Dunn Chocolates/Olivers
Chocolate Parties (@Oli The Choc)

The Vinehop, Poynton

Prestbury Travel, Poynton

The Bottle Stop, Bramhall

Edge Cleaning Co

Hops & Barley, Middlewich

A Sweet Thought, Didsbury



M Davenport Builders Ltd

Quality
Builders
Since
1977

mdavenportbuilders.co.uk



cspas

Cheshire Swimming Pools and Spas

building
futures

01925 551 945
www.cspas.co.uk



THE EDGE CLEANING



4 Wood Gardens
Alderley Edge
Cheshire
SK9 7PL

t: 01625 590 466
e: wearegood@fightingdirty.co.uk

f theedgecleaingco

t @edgecleaningco

WWW.FIGHTINGDIRTY.CO.UK

LAUNDRY



IRONING SERVICES



ALTERATIONS



DRY CLEANING



CARPET AND UPHOLSTERY CLEANING SERVICES

EST 1991

- ★ DOMESTIC AND COMMERCIAL
- ★ CARPET / UPHOLSTERY
- ★ PROTECTION
- ★ ODOUR REMOVAL
- ★ FLOOD WATER EXTRACTION
- ★ FREE NO OBLIGATION OPEN & FAIR QUOTE
- ★ INSURANCE UNDERTAKEN
- ★ HONEST & RELIABLE SERVICE

01625 472 006
info@kleenriteuk.com
www.kleenriteuk.com

#SUESSUMMERSOIREE

Shentons are proud to support Sue's Summer Soiree

CW Shentons Farm Shop

- Large Range of Horse Feeds and Supplements
- Locally Grown Products
- Eggs, Vegetables and Jams
- Animal Feeds, Bedding and Accessories
- Cat, Dog and Fish Foods
- Gardening Accessories
- Delivery service

CW Shentons Farm Shop
Wilmslow Road, Handforth SK9 3EN
Tel: 01625 549056
info@shentonfarmshophandforth.co.uk

shentonfarmshophandforth.co.uk

Proud sponsors of Sue's Summer Soiree

MOTTRAM HALL *Cheshire*

Indisputably one of the finest hotels in Cheshire, Mottram Hall is exclusively nestled amidst idyllic parkland and an expertly sculpted golf course.



With 120 stylish bedrooms, a state-of-the-art Conference Hub, a fantastic health club, a luxurious spa and 18 holes of Championship standard golf all on offer for those who stay with us. Also comprising the UK's first alfresco thermospace spa, Mottram Hall is at the forefront of the United Kingdom's luxury hotel scene.

Perfect for those on business ventures, not to mention pleasure seekers, Mottram Hall also functions as a contemporary wedding venue with its lush forestry and private lanes providing the perfect backdrop for photographs that'll be cherished forever.

Address: Wilmslow Road, Mottram SK10 4QT
Phone: 01625 828135
Search: Mottram Hall Cheshire



Rebecca Lattin
PHOTOGRAPHY

Family | Wedding | Maternity

www.rebeccalattin.co.uk @rebeccalattinphotography



**ROBINSONS
BREWERY**
VISITORS CENTRE

EAT, DRINK, TOUR & SHOP

Apsley St, Stockport, SK1 1JJ
0161 612 4100

www.robinsonsvisorscentre.com 



OLLIE HARRIS

SQUASH COACHING



England Squash Level 2 Certified Coach.
Former England U19 No.4.

Experience coaching all ages and abilities.
Group sessions available (contact for price)
Discount for block bookings.

£20 per 40 minute session.

Mobile - 07901 950 780

Email - oliverharris002@gmail.com

#SUESSUMMERSOIREE

Laithwaite's
..... WINE
ALDERLEY EDGE

**PROUDLY SUPPORTS
SUE'S SUMMER SOIRÉE**

**WINE SHOP
OPEN 7 DAYS
A WEEK**

**EVENT SPACE
AVAILABLE
TO HIRE**

0161 507 2233 laithwaites.co.uk
32 South Street, Alderley Edge, SK9 7ES



CHILLI BANANA
THAI RESTAURANT

'May's Home Thai Cooking' are proud to support Sue's Summer Soiree

For our latest menus, special dishes, videos, details of outside catering and more please visit our website

www.chillibanana.co.uk

Chilli Banana Thai Restaurant
71 Water Lane, Wilmslow SK9 5BQ
01625 539100

AB CHESHIRE INFLATABLES

Bouncy castles, hot tubs, soft play and mascot hire. We offer good quality, good value and most importantly good fun, for your kids (or adults) party!

Call 07934 059 079 or find us on Facebook for more images & videos of how we can make your party extra special.

AB Cheshire Inflatables are proud to support Sue's Summer Soiree.

 AB Cheshire Inflatables



Alderley Edge Cricket Club Cricket, Hockey, Squash & Tennis www.aecc.org.uk



One of Cheshire's Premier Sports Clubs

Founded in 1870, thriving Alderley Edge Cricket Club is set at the foot of The Edge with stunning views across the Cheshire countryside. The club's four sports benefit from excellent facilities and we welcome new members of all ages and abilities. AECC's beautiful Clubhouse is where you will find a fully stocked bar, quality seasonal food being served every evening and all weekend, and morning coffee served throughout the week.

The Clubhouse is available for private functions and corporate use, and the club regularly hosts top events such as a Summer Ball and annual Fireworks Display. Please have a look at our website for more information.

Where: AECC, Moss Lane, Alderley Edge, SK9 7HN
When: Open 7 days a week, 9am until late
Tel: 01625 584 733
Email: john.berry@aecc.org.uk (Club Manager)



Lynne and Victor welcome you to their intimate and elegant restaurant.

Consistently good quality food as recognised in the Good Food Guide for '15, '16, '17 & '18, as well as The Michelin Guide 2017 & 2018.

La Popote Restaurant
Manchester, Marton,
Cheshire, SK11 9HF
Telephone 01260 224785





We serve an honest pint, with a range of cask ales to choose from. Enjoy in front of a roaring fire in the cooler months or sat in our beer garden when the sun makes an appearance. Our menu offers seasonal dishes and regular classics prepared fresh from our kitchen every day.



GOOD FOOD



GOOD ALES



GOOD TIMES

www.theshipstyal.co.uk
e: info@theshipstyal.co.uk | t: 01625 444888
THE SHIP INN, ALTRINCHAM ROAD, STYAL, CHESHIRE SK9 4JE



We serve an honest pint, with a range of cask ales to choose from. Enjoy in front of a roaring fire in the cooler months or sat in our beer garden when the sun makes an appearance. Our menu offers seasonal dishes and regular classics prepared fresh from our kitchen every day.



GOOD FOOD



GOOD ALES



GOOD TIMES



GOOD BEDS

www.thedogpeover.co.uk
e: info@thedogpeover.co.uk | t: 01625 861421
THE DOG, WELLBANK LANE, OVER PEOVER, CHESHIRE WA16 8UP

PARASÔL

FOR THE MODERN TRAVELLER

PARASOL is proud to support
Sue's Summer Soiree

10% off

at our Alderley Edge store

Please produce this flyer, or simply quote
SUE10

at the checkout to validate.

*Discount not applicable to sale items



@parasolstore

www.parasolstore.co.uk

14 London, Alderley Edge, Cheshire, SK9 7JS.

PROUD KIT SUPPLIER

KUKRI

Performance sportswear, developed for athletes

01772 338 899 contact@kukrisports.com kukrisports.co.uk

HAVAS
LYNX

*We change.
We define.
We inspire.*

Havas Lynx are
proud to support
Sue's Summer Soiree

—
havaslynx.com

lookfantastic

Founded in 1996, lookfantastic is the original online beauty boutique and today, it's Europe's number one retailer for beauty. lookfantastic prides itself on its wide range of brands and products, exclusive free gifts with purchases and fantastic member rewards.

www.lookfantastic.com



MIN HEDLEY
WEDDINGS & EVENTS

wild, natural, garden inspired

07969 221062 | minhedley@gmail.com
WWW.SMOKEBUSH.CO.UK



sharon
WALLIS
PHOTOGRAPHER

**Award Winning
Newborn, Child and
Family Portraiture**

Norbury Farm
Jacksons Lane
Hazel Grove
SK7 5JS
0161 4822277

2 courses for £17.50

Tuesday to Saturday lunch
Tuesday to Thursday evenings

Available at both Bacchus and 39Steps.



39
steps



Bacchus



The 39 Steps Restaurant
Altrincham Road
Styal
Cheshire
SK9 4JF
01625 548 144
dineinstyal@39stepsrestaurant.co.uk

Bacchus Restaurant
The Village
Prestbury
Cheshire
SK10 4DG
01625 820 009
info@bacchusprestbury.co.uk



LEARN TO SWIM

CHILDREN

- NON-SWIMMERS (from 3½ years) ● IMPROVERS
- ROOKIE LIFE SAVING (RLSS UK)

AQUA SEALS

- USE SWIMMING AIDS FOR CONFIDENCE
- HAVE A TEACHER ON THE SIDE FOR SAFETY
- HAVE QUALIFIED ASSISTANTS IN THE WATER TO SPEED UP THE CHILDREN'S PROGRESS

PRIVATE SWIM SCHOOL at
STOCKPORT GRAMMAR SCHOOL &
CHEADLE HULME SCHOOL

~ BOOKINGS NOW BEING TAKEN ~

0161 456 5361

Email aqua.seals@ntlworld.com
www.aquasealsswimschool.co.uk

modiste

womenswear boutique

**HAPPY TO
SUPPORT
SUE'S
SUMMER
SOIREE**

20 The Village Square, Bramhall SK7 1AW
0161 478 5136 info@modistedesigns.com



50% OFF
a Cut & Finish
for all New Clients

Francesco beautiful hair
GROUP www.francescogroup.co.uk

15 - 17 Bramhall Lane South, Bramhall SK7 1AL

t: 0161 312 4426

T's & C's: Not valid in conjunction with any other offer. Valid at Francesco Group Bramhall only with selected stylists on selected days until 31/08/18. Quote EVENTAD50 on booking. Subject to availability



Call to book 07805 147346

Follow me @HairGameByKristina



Local outdoor fitness sessions in Cringle Park for all abilities. Come along and join us for the Get Fit In the Park. Being coached in a motivational group with the help of a personal trainer. £5 pay as you go or you can pay for unlimited sessions for the month £25.

Increase your energy & improve your overall health. Meet new people and gain motivation from each other. Sleep better and get your spark back! Be in the chance if winning our member of the month and keep in touch with each other on our private Facebook fitness community page. Sessions run from round 45 - 60 mins. Everyone works at their own ability and pace. If you new to exercising or are super fit, you will still get a great workout wind, rain or shine. You will be outdoors so be prepared!



Hair services that fit your daily needs and special occasions

You can find us on
Facebook at **JC Scissors Bramhall**
and Instagram **jcssissors** or by
telephone **0161 439 3883**

JC Scissors, 57 North Park Road. Bramhall.

Beauty Lounge
0161 485 5656

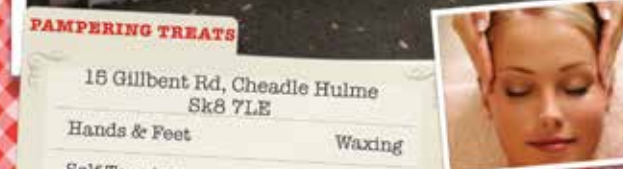

PAMPERING TREATS

16 Gillbent Rd, Cheadle Hulme
Sk8 7LE

Hands & Feet

Waxing

Self Tanning

Eye Treatments

Face & Body

Gift Vouchers

Fantastic value packages!
Body Blitz / Ultimate Top to Toe / Winter
Blues / Pre-Holiday Buff / Blushing Bride



Rachel Bates

Rachel Bates Interiors is an online luxury home interiors and lifestyle boutique.

Everything that you will find in our stunning e-boutique has been very thoughtfully and elegantly curated, to help you implement our beautiful looks with great ease, in your own home.

www.rachelbatesinteriors.com

Mia Lawrie
Vocalist
07951745687
Beautiful songs for
your special
occasions

Mia has been singing for as long as she can remember. Regularly appearing in shows, most recently as Cinderella in a pantomime and Eponine in Les Miserables. Mia won the Light It Up competition at The Trafford Centre in 2016 and featured in a Channel 5 documentary. Aside from studying for A-Levels she now regularly sings at events and weddings in her spare time.

#SUESSUMMERSOIREE

AE

ALDERLEY EDGE HOTEL
BAR & RESTAURANT

New Bar &
Restaurant
Now Open!

01625 583 033
reservations@alderleyedgehotel.com
www.alderleyedgehotel.com

Alderley Edge Hotel, Macclesfield Road,
Alderley Edge, Cheshire, SK9 4BJ



The Edit has arrived in Alderley Edge!

Founded in 2016, The Edit is fast becoming Cheshire's best known fashion destination. Focussing on beautiful materials, silks, cashmere, leather accessories and gorgeous jewellery for every occasion, and at a great price that'll bring you bring you back again and again, we promise new easy-to-wear lines every week & friendly personal service.

Now trading online, customers across the UK can now buy with free shipping and a no hassle returns policy,
24/7/365.

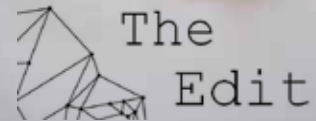

Hale | Knutsford | Didsbury | Alderley Edge



Here at the Retreat Rooms, we pride ourselves on creating a truly unique experience. We harbour a warm, friendly and relaxed atmosphere, with one single aim... to rid you of your daily stresses. We know it's the small things that count, therefore it is our attention to detail that sets The Retreat Rooms apart from the rest.

All of our staff are highly qualified and our singular aim is to ensure that your visit with us is one to remember. Our high quality treatments will not only satisfy, but exceed your expectations. We are proud to offer an array of treatments in our 6 luxury treatment rooms, one of which is a deluxe ESPA dual treatment room, perfect for his and hers treatments or a good girlie pamper. We also have a welcoming reception area which includes a mini ESPA shop and nail bar area.

It is the variety of treatments and exceptional level of service that truly makes our hub of beauty and holistics a Retreat.

We look forward to welcoming you to The Retreat Rooms soon.



Music is Fun

with **Jo Jingles**™

The Music, Singing & Movement experience for babies & children aged 3 months to 5 years

Looking for a new activity for your little one?

Fun, Educational & Interactive

- Introduce routine & structure
- Musical instruments for every child
- Offer a safe & fun environment for your child & you to enjoy musical activities together
- Develop language, listening, memory and social skills

Children's Parties also available!



Classes in Bramhall, Cheadle Hulme, Heald Green, Cheadle, Marple, Glossop & Hazel Grove

Call Laura on 07983 513491

laurajingles@hotmail.com

www.jojingles.com/northeastcheshire

www.benjamin-harrison.com



MURALS • PRINTS • PAINTINGS

Commercial and personal mural installation, portraits, custom paintings and prints, online store.



Ginter Wonderland

FRIDAY DECEMBER 14th

Tickets available at Sue's Soirée
£15 (£5 every ticket to charity)
6pm - 1am local and national Gin brands,
Djs and live music, winter BBQ

HILLTOP
COUNTRY HOUSE



SUE'S SUMMER SOIRÉE

Supporting



Pancreatic Cancer Research Fund is a charity registered in England and Wales (No. 1155322) and a company limited by guarantee in England (No. 08731110). Registered office: Spectrum House, Dunstable Road, Redbourn, AL3 7PR.